



***FinTrail*** 

***TURKU 17.-18.10.2020***

**BULLETIN 1**

## Organisers

The events will be organised by the orienteering club Turun Metsänkävijät.

Event Director	Mikko Knuuti
Vice Event Director	Rauli Helkkula
Course setters	Kari Vainio, Kari Lehto, Ville Hiirsalmi
Results manager	Hannu Arki

**Event Adviser** Juha Hiirsalmi

## Contacts

Contact person:	Kari Lehto, <a href="mailto:toiminnanjohtaja@tume.fi">toiminnanjohtaja@tume.fi</a>
Website:	<a href="http://www.tume.fi/fintrailo2020/">www.tume.fi/fintrailo2020/</a>
Facebook:	<a href="https://www.facebook.com/FinTrailO/">https://www.facebook.com/FinTrailO/</a>

## Event Programme

Saturday 17. October

- |                           |                      |               |
|---------------------------|----------------------|---------------|
| • TempO Competition       | First start at 09.00 | Pansio, Turku |
| • PreO Sprint Competition | First start at 11.00 | Pansio, Turku |

Sunday 18. October

- |                    |                      |               |
|--------------------|----------------------|---------------|
| • PreO Competition | First start at 10.00 | Pansio, Turku |
|--------------------|----------------------|---------------|

Start times can be adjusted for competitors having to catch a flight or a ferry. If you have troubles with time schedule with either arrival or departure, and would like to have an adjusted start time, please write to [fintrailo2020@tume.fi](mailto:fintrailo2020@tume.fi) latest 14 October. After that date we cannot guarantee changes in start times (but will be flexible when possible!).

## Terrains and maps

### TempO Competition 17.10.

Sprintmap 1:4 000 / 2 m / 2020. 5-7 TempO-stations with 6 flags and 5 tasks. Firm roads, no steep downhill or uphill. Park-like recreation area. Grassland, pine forest, coastal terrain etc.

### PreO Sprint Competition 17.10.

Sprintmap 1:4 000 / 2 m / 2020. Course with up to 20 tasks. Paved or firm roads. Total distance less than 300 m and no climb. Mainly pine and fir forest with lots of contour forms, but also some man-made landscape. Timing with Emit.

### PreO2 Competition 18.10.

Sprintmap 1:4 000 / 2 m / 2020. Course with about 30 tasks. Paved or firm roads. Total climb about 20 m. Mainly typical Southern Finnish forest terrain with good visibility. Partly open man-made landscape. PreO-timing with Emit.



## Embargoed areas

Area is embargoed until Sunday PreO results are final. It is Ok to use main roads on the area marked on the map.

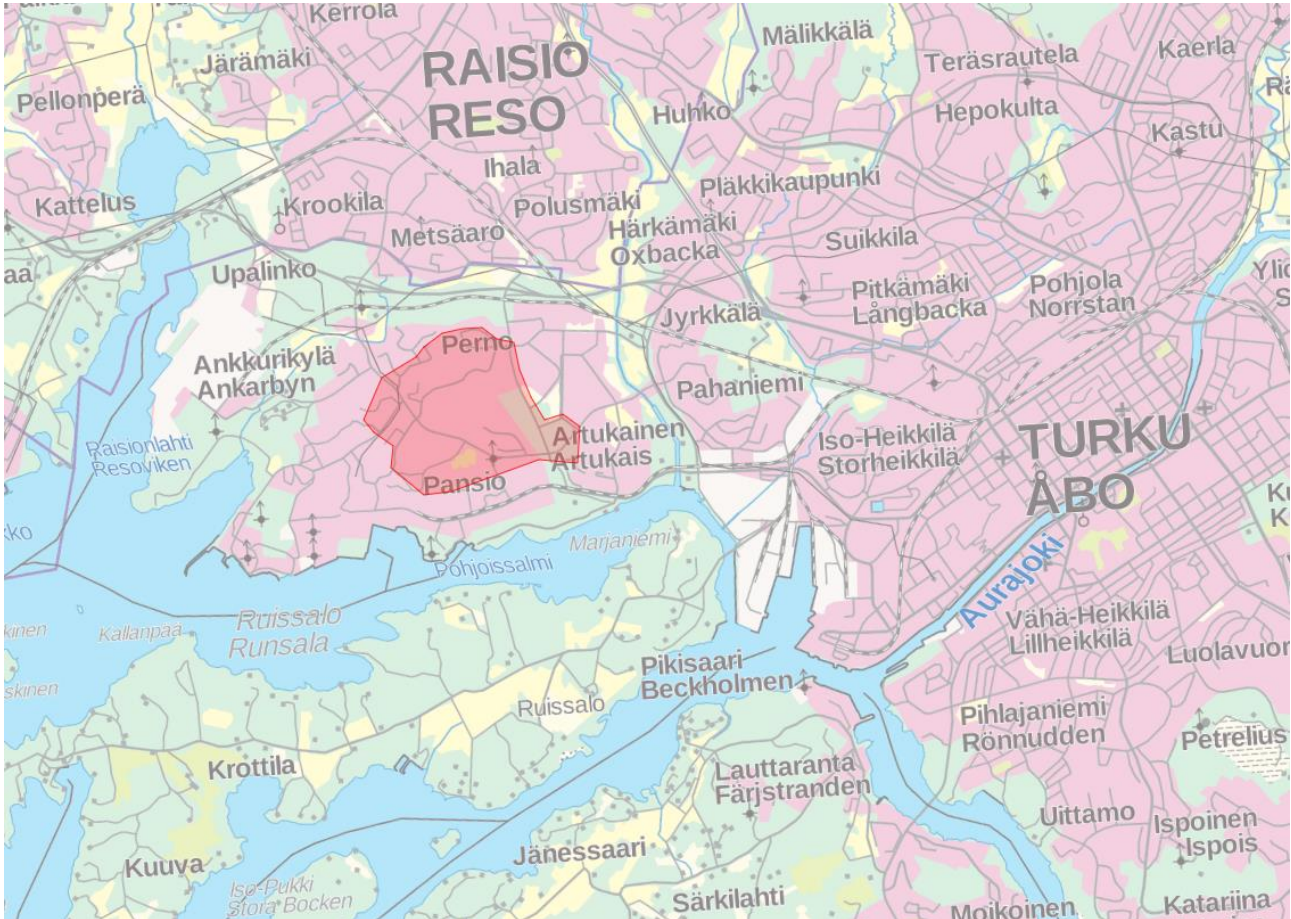

## Classes

All competitions: Elite (E), HD12 and HD16.

The TempoO and PreO in Elite class are WRE (world ranking event) competitions. All E class competitors in WRE competitions must have IOF license number (IOF ID). Valid (paid) license is not required.

Finnish competitors must have a valid Finnish orienteering license. Junior classes have in PreO less controls and easier tasks than E class. In TempoO, all classes have the same controls.

## Entry fees:

E class: 23 euro/competition  
HD12 and HD16 class: 12 euro/competition

Emit-card rental: 5 euro/whole period. Lost card 70 euro.



## Competition Rules

The Competition Rules for IOF Trail Orienteering Events (valid from 1 February 2020) apply in WRE competitions. Copy of the rules is available for download on the IOF website

<https://orienteering.sport/trailo/competition-rules/>

More detailed instructions will follow in Bulletin 2 and in event directives.

Competition system in PreO Sprint not totally compliant with the IOF rules. That will be introduced in competition instructions.

## Entries

Finnish competitors enter via [IRMA](#), foreign competitors via [IOF Eventor](#) or by email to [fintrailo2020@tume.fi](mailto:fintrailo2020@tume.fi). Foreign competitors can pay either via bank transfer (Turun Metsänkävijät, IBAN: FI69 1590 3000 1511 32, BIC: NDEAFIHH) or on-site.

Entry deadline is October 11. Late entries deadline is October 14 with 1,5 x entry fees.

When entering, please let us know the following information: Name, IOF ID, Club (if any), Country, class (E, HD12 or HD16), Emit-card number or need of rental-card.

## IOF license number (IOF ID) for WRE competitions

You will get IOF license number by creating user account [IOF Eventor](#). It doesn't cost anything, you only have to enter your information to the system. Please contact us if you need assistance.

## VISA

According to the current regulations, citizens of some countries must obtain a visa in order to enter Finland.

Please check the following website for more information: [Entering Finland](#)

Request for visas should be submitted at your nearest Finnish Embassy. Please contact as soon as possible [fintrailo2020@tume.fi](mailto:fintrailo2020@tume.fi) if you need invitation for visa application.

**Welcome to Turku in October 2020!**

**Turun Metsänkävijät**

